



सेवा में

रिजर्व डिपेंडेंस ट्रस्ट  
लॉन्डन यू.पी.०

विषय - बेटे के दिल में हृदय श्वभ्र वाल्व में खराबी के इलाज के लिए आर्थिक मदद हेतु प्रार्थना पत्र।

महोदय

सविनय निवेदन है कि मैं संजय जायसवाल, 384 रिजर्वीखा मधारे टोला जिला जौनपुर यू.पी.० का निवासी हूँ। मेरा बेटा माही उम्र 1 साल जन्मजात दिल की हृदय श्वभ्र वाल्व में खराबी की ~~कारण~~ गम्भीर बिमारी से ग्रस्त है। अगस्त साल 2012 ~~में~~ अस्पताल, दिल्ली, ओ.पी.डी. नं० - CV-19625/2012 में डॉक्टर द्वारा चेकप करने पर दिल में हृदय श्वभ्र वाल्व में खराबी का शक मान इलाज सजरी जगाया। इलाज का खर्चा सजरी का 1,40,000 आगेचा मेरी आर्थिक स्थिति ठीक न होने कारण इलाज का खर्चा उठाने में असमर्थ हूँ। कृपया आर्थिक सहायता प्रदान करें

धन्यवाद

प्रार्थी

संजय जायसवाल  
रिजर्वीखा मधारे टोला  
जिला जौनपुर



हृदय वक्ष एवं तंत्रिका विज्ञान केन्द्र  
ब. रो. वि.

अ. भा. आ. सं., नई दिल्ली-११००२९

Cardiothoracic & Neurosciences Centre, O.P.I.  
A.I.I.M.S., New Delhi-110029

श्रीमद्विज्ञान/सीटीवीएस & सीडी  
CARDIOLOGY/CTVS OPD  
सोमवार/बुधवार/शुक्रवार  
Monday/Wednesday/Friday  
(सोमवार के बाद)

दिनांक  
Date

12/9/12

विभाग  
Deptt.

नाम  
Name

उम्र  
Age

ब.रो.वि.सं.  
O.P.D. No.

पुत्र/पुत्री/पत्नी  
S/D/W

लिंग  
Sex

निदान  
Diagnosis

1962712

mohi  
jaiswal

11 months

M

(2)

R 18 (5)  
12/9/12

Truncal atherosclerosis  
V small LPA.

Rep to CTG (20 fl)

13/9/12

R 20 (28)  
14/9/12

For PTA repair  
rest, Impulses & Propriosis improved  
90% cont of rest of prepared

To come on 1/2/13

दिनांक  
Date

3/9/12 Recd CTA films

- Truncus arteriosus
- LPA seen

LPA atresia

Jadhav

→ need CD of CTA for better assessment of LPA.

9/18/19

3/9/12

- Consultant Cardiology/Radiology ISHU.

kindly provide CD of the CTA done at your hospital for further plan.

Thank You

Cath lab 10am 4/9/12.

sw  
3/9/12

sw  
Dr. Koushik  
04/09/12.

Cath lab 10am 10/9/12

sw  
10/9/12

12/9/12 CD of CTA Recd



3mm reformed only in distal midventral segment.

Jadhav

20-08-2012 02:30:31 PM  
 ID: 145  
 Name: A. Suresh  
 Age: 60

Maha.  
 Rajivraj  
 11/1/12

PR : 44 ms  
 PQ : 119 ms  
 QRSDur : 60 ms  
 QT/QTc int : 384.440 ms  
 P/QRS/T axis : 74.268/84  
 RV5/SV1 amp : 2.797/0.540 mV  
 RV5+SV1 amp : 3.37 mV  
 RV6/SV2 amp : 1.192/0.675 mV

Report Confirmed by:

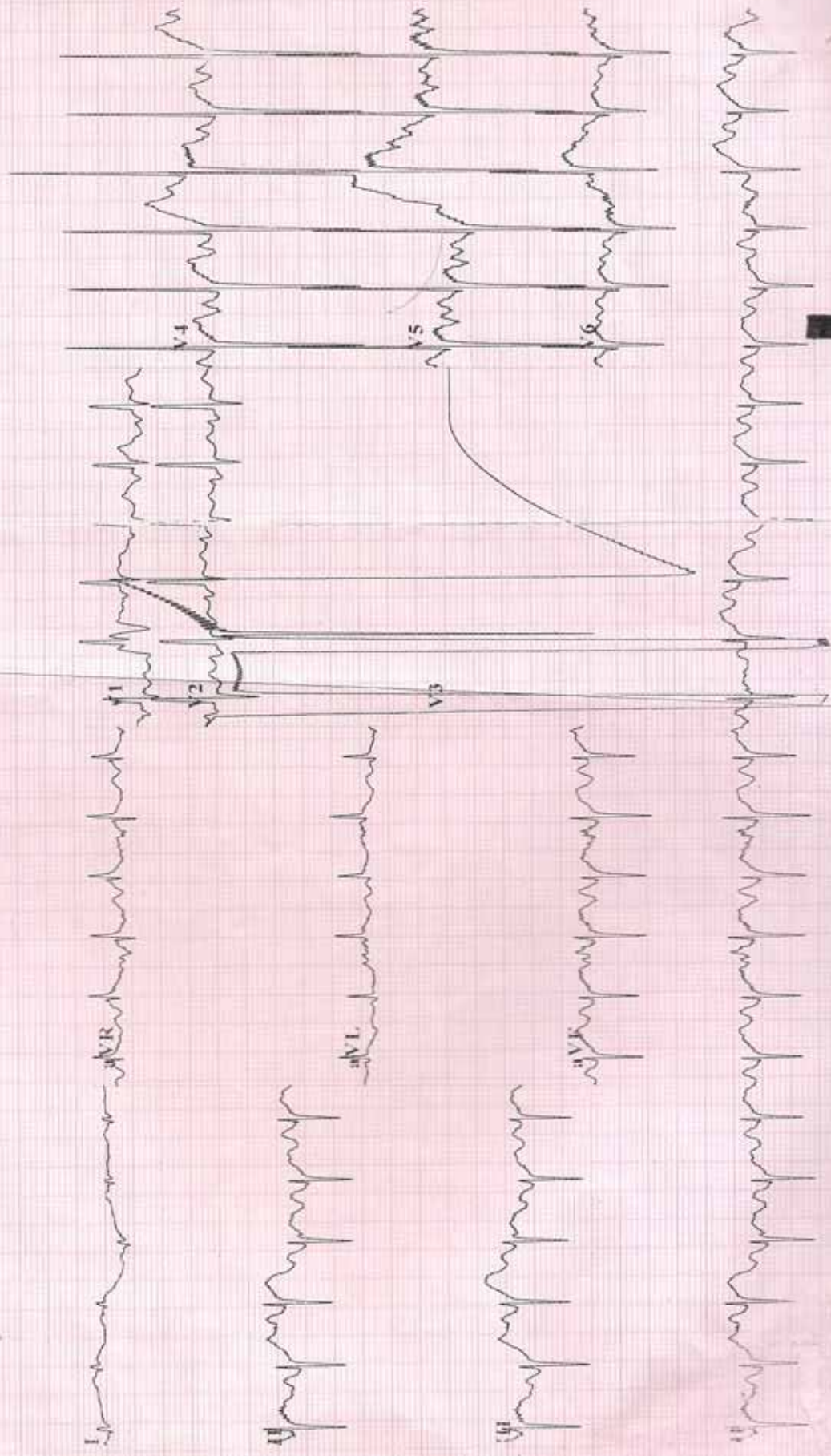

ID: 144  
Name: 144  
Age: 33 years

11/10/01  
Dr. M. Jaiswal

PRP: 144 ms  
PR: 134 ms  
QRS: 77-86/82 ms  
QT: 295-454 ms  
QTc: 37-86/82 ms  
RV5/SV1 amp: 2.857/0.225 mV  
RV6/SV2 amp: 3.082 mV  
RV6/SV2 amp: 1.526/0.360 mV

Report confirmed by:

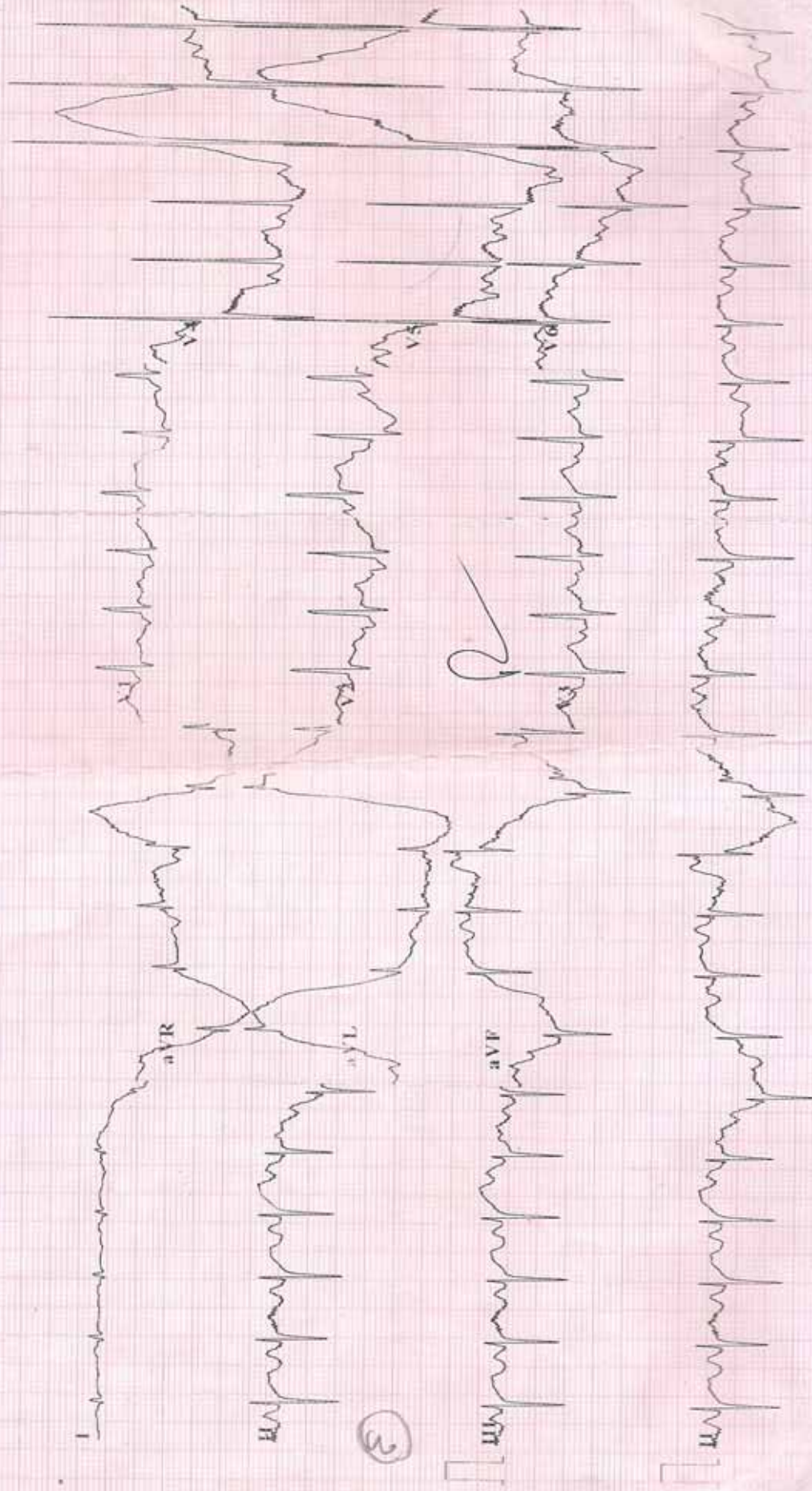

# ECHOCARDIOGRAPHY REPORT

*Jan*

DEPARTMENT OF CARDIOLOGY, CARDIOTHORACIC CENTRE  
ALL INDIA INSTITUTE OF MEDICAL SCIENCES, NEW DELHI-110029

NAME NAHI GAI SWAL AGE 11/12 SEX (M/F) DATE 31/8/12  
 ECHO No. 21474/12 No. 19625/12 CR No. \_\_\_\_\_ VCR TAPE No. \_\_\_\_\_  
 HEIGHT \_\_\_\_\_ cms WEIGHT \_\_\_\_\_ Kg BSA \_\_\_\_\_ m<sup>2</sup> Ref. Physician P. 207  
 Referring Diagnosis \_\_\_\_\_ Done by Dr. SSK Checked by Dr. \_\_\_\_\_  
 Quality of Imaging Poor/Adequate/Good

### MITRAL VALVE

Morphology AML - Normal/Thickening/Calcification/Flutter/Vegetation/Prolapse/SAM/Doming  
 PML Normal/Thickening/Calcification/Prolapse/Paradoxical motion/Fixed.  
 Subvalvular deformity Present/Absent Score.....  
 Doppler Normal / Abnormal  
 Mitral stenosis Present/Absent RR interval.....msec  
 EDG.....mmHg MDG.....mm Hg MVA.....cm<sup>2</sup>  
 Mitral regurgitation Absent/Trivial/Mild/ Moderate/ Severe

### TRICUSPID VALVE

Morphology Normal/Atresia/Thickening/Calcification/ Prolaps/Vegetation/Doming  
 Doppler Normal/ Abnormal  
 Tricuspid stenosis Present/Absent RR interval.....msec  
 EDG mmHg MDG.....mmHg  
 Tricuspid regurgitation Absent/Trivial/Mild/Moderate/ Severe Fragmented Signals  
 Velocity.....m/sec Pred.RSVP=RAP+.....mmHg

### PULMONARY VALVE

Morphology Normal/Atresia/Thickening/Domng/Vegetation  
 Doppler Normal/ Abnormal  
 Pulmonary stenosis Present/Absent Level  
 PSG.....mmHg Pulmonary annulus.....mm  
 Pulmonary regurgitation Present/Absent  
 Early diastolic gradient.....mmHg End diastolic gradient.....mmHg

### AORTIC VALVE

Morphology Normal / Thickening/Calcification/Restricted Opening/Flutter/ Vegetation No. of cusps 1/2/  
 Doppler Normal / Abnormal  
 Aortic stenosis Present/Absent Level  
 PSG.....mm Hg Aortic annulus.....mm  
 Aortic regurgitation Absent/Trivial/Mild/Moderate/ Severe



<i>Measurements</i>	Normal Values		Normal Values
Aorta	(21-22mm/m <sup>2</sup> )	LA es	(21-22 mm/m <sup>2</sup> )
LV es	(16-19mm/m <sup>2</sup> )	LV ed	(19-32 mm/m <sup>2</sup> )
IVS ed	((6-10mm)	PW(LV) ed	(17-11mm)
RV ed	(4-14mm/m <sup>2</sup> )	RV Anterior wall	(upto 5 mm <sup>2</sup> )
EF	(62-80%)		
IVS Motion	Normal/Flat/Paradoxical		
IAS			

**CHAMBERS**

LV	Normal/Enlarged/Clear/Thrombus/Hypertrophy Contraction Normal/Reduced
LA	Normal/Enlarged/Clear/Thrombus
RA	Normal/Enlarged/Clear/Thrombus
RV	Normal/Enlarged/Clear/Thrombus

**PERICARDIUM**

Normal/Thickened/Calcification/Effusion

**REMARKS**

Sinus bradycardia, large subcostal VSD in the anterior  
truncus.

**TEE**

Truncal valve 22mm annulus stenosis + aortic regurgitation.  
- LA not seen  
Domingus +  
ventral for d.

**DIAGNOSIS**

CVA & distress in family about dx.  
RVW subcostal B.

**FINAL IMPRESSION**

Resident

  
Consultant



DEPARTMENT OF CARDIOLOGY  
ALL INDIA INSTITUTE OF MEDICAL SCIENCES  
C.N. CENTRE, ANSARI NAGAR, NEW DELHI - 110029

Dated: 14/9/12

ESTIMATE CERTIFICATE

Name of Patient Mali Kiran  
Age 17yrs Sex F C.V. No. / CTVS No. 196257  
Nature of Disease RA  
Nature of Surgery required PFA repair  
Amount required for Surgery Rs. 1,40,000/-  
for lents blood cnc blood bank

The above mentioned amount must be deposited in advance by bank draft in favour of "AIIMS CT PATIENT'S ACCOUNT". The said estimate will be valid for employee of CGHS/ESI/GOVT. Undertaking beneficiaries.

[Signature]  
(CONSULTANT/SENIOR RESIDENTS)

(4)



